

A STRING

1st E \flat Alto Saxophone

Medium Jump Tempo

ff

A *SOLI*

p

Bend

B

mf

Bend

C

p

Bend

D

ff

3rd SAX. ALTO FILL IN

SMOOTH

3rd SAX. SINGLES

SMOOTH

3rd SAX.

Bend

ff

3rd SAX.

SMOOTH

3rd SAX.

cresc.

ff

Copyright MCMXLII by Mutual Music Soc. New York
Bradbury Wood Ltd.
For British Empire (except Canada)

All rights reserved

B.W. 0058

1443

OF PEARLS

Composed and Arranged by
JERRY GRAY

E

F 10

SOLI UNIS 4th SAX. (with Trombs)

ff *f* *p* *pp*

G 4th SAX.

4

H Soli

pp *pp* 1

pp 1

DIE OUT 1 SOLI 1 SOLI

ff *ff*

A STRING

2nd E \flat Alto Saxophone

Medium Jump Tempo

Copyright MCMXLII by Mutual Music Soc. New York
(Bradbury Wood Ltd.
(For British Empire (except Canada).)

All rights reserved

B.W. 0058

1443

OF PEARLS

Composed and Arranged by
JERRY GRAY

Ad Lib SOLO

p *cresc.*

E *B^b7* *F* *LIP* *LIP*

AS PLAYED BY
C7 ERNIE CACERES

6 **F** 10

UNIS SOLI *ff* 4

G 12 4

H SOLI *p*

Bend 1 *pp*

DIE OUT

1 SOLI *ff* 1 SOLI *ff*

A STRING

1st B \flat Tenor Saxophone

Medium Jump Tempo

The musical score is written for a 1st B \flat Tenor Saxophone. It begins with the tempo marking "Medium Jump Tempo". The score is divided into five sections, labeled A through E, each with its own dynamics and performance instructions.

- Section A:** Marked "QUASI SOLO" and "ff". It features a melodic line with accents and a fermata at the end.
- Section B:** Marked "mf". It continues the melodic line with a "Bend" instruction and a first ending bracket.
- Section C:** Marked "p" and "Quasi Solo". It features a melodic line with a "Bend" instruction and a first ending bracket.
- Section D:** Marked "ff". It features a melodic line with a "Bend" instruction and a first ending bracket.
- Section E:** Marked "fp" and "ff". It features a melodic line with a "SMEAR" instruction and a "Solo" marking at the end.

Additional performance instructions include "Bend" and "SMEAR". The score also includes first ending brackets and a "Solo" marking.

Copyright MCMXLII by Mutual Music Soc. New York
Bradbury Wood Ltd.
For British Empire (except Canada)

All rights reserved

E.W. 0058

1448

A STRING

2nd B \flat Tenor Saxophone

Medium Jump Tempo

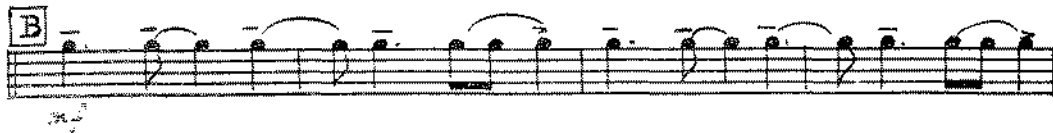

Copyright MCMXLII by Mutual Music Soc. New York
Bradbury Wood Ltd.
For British Empire (except Canada)

All rights reserved

B.W. 0058

1448

OF PEARLS

Composed and Arranged by
JERRY GRAY

E

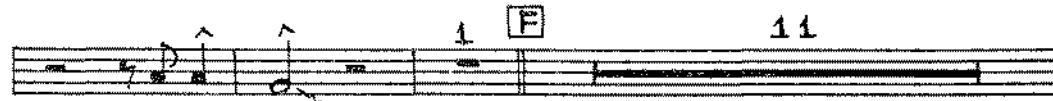
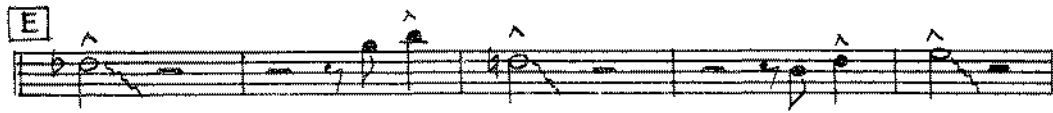

UNIS. SOLI PLAY IN ABSENCE OF 2ND TROMB.

G 2ND TROMB.

H SOLI

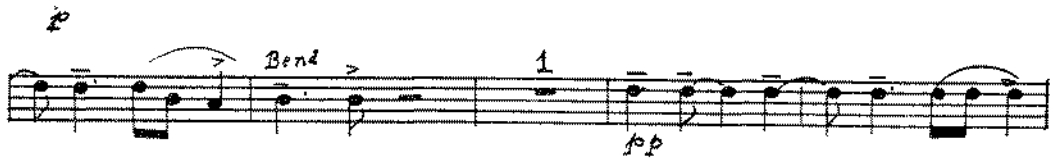

DIE OUT

A STRING OF PEARLS

E_b Baritone Saxophone

Composed and Arranged by
JERRY GRAY

Medium Jump Tempo

2 **A** Soli

Bend

B

mf Bend

C

Bend

D

ff Bend (With Trombs.)

Sp

E

Smear

F 11

Soli unis. **G** 4 12 **H** Soli

pp Bend

die out

Soli

ff

Copyright MCMXLII by Mutual Music Soc. New York
Bradbury Wood Ltd.
(For British Empire (except Canada))

All rights reserved

B.W. 0056

1443

A STRING

1st Trombone

Medium Jump Tempo

ff

1

A 6 SOLI f

B 6 HAT fz

C 7 OPEN ff

D

1 p ff

E ff

F pp

Copyright MCMXLII by Mutual Music Soc. New York
(Bradbury Wood Ltd.
(For British Empire (except Canada)

All rights reserved

B.W. 0058

1443

OF PEARLS

94

Composed and Arranged by
JERRY GRAY

1st Trombone

- OPEN**: Indicated on the second staff.
- SOLI**: Indicated on the second staff.
- ff** (fortissimo) and **f** (forte): Dynamic markings on the second staff.
- G**: A box containing the letter 'G' on the third staff.
- pp** (pianissimo): Dynamic marking on the third staff.
- f** (forte): Dynamic marking on the sixth staff.
- TO STRAIGHT MUTE 4**: Instruction on the sixth staff.
- H**: A box containing the letter 'H' on the seventh staff.
- Bend**: Instruction on the eighth staff.
- pp** (pianissimo): Dynamic marking on the eighth staff.
- 2 OPEN**: Instruction on the ninth staff.
- DIE OUT**: Instruction on the ninth staff.
- HAT**: Instruction on the tenth staff.
- ff** (fortissimo) and **fb** (fortissimo-basso): Dynamic markings on the tenth staff.
- (with Sax.s)**: Instruction on the tenth staff.

A STRING

2nd Trombone

Medium Jump Tempo

Copyright MCMXLII by Mutual Music Soc. New York
Bradbury Wood Ltd.
For British Empire (except Canada)

All rights reserved

B.W. 0058

1443

OF PEARLS

Composed and Arranged by
JERRY GRAY

2nd Trombone

- Staff 1: Initial melodic line.
- Staff 2: Includes "OPEN" and "ff" (fortissimo) markings.
- Staff 3: Includes "SOLI" and "f" (forte) markings.
- Staff 4: Includes a boxed "G" and "pp" (pianissimo) marking.
- Staff 5: Continuation of the melodic line.
- Staff 7: Includes a boxed "H" and "p" (piano) marking.
- Staff 8: Includes "Bend" and "ff" markings.
- Staff 9: Includes "DIE OUT" (indicated by a dashed line), "2 OPEN", and "ff" markings.
- Staff 10: Includes "HAT" and "pp" markings.

3rd Trombone

A STRINGS OF PEARLS

Med. Jump
Tempo

pp DIE OUT

3rd TROMBONE

A STRING OF PEARLS

arr S.P. Price c 1983

Ten blank musical staves, each consisting of five horizontal lines, arranged vertically below the first staff.

Lt+TROMBONE

A STRING OF PEARLS

Med.

JUMP

To ST. MUTE

arr S.P. PRICE c 1983

A STRING

1st Trumpet in Bb

Medium Jump Tempo

The musical score consists of six systems of music, each starting with a boxed letter (A-F).

Copyright MCMXLII by Mutual Music Soc. New York
Bradbury Wood Ltd.
For British Empire (except Canada)

All rights reserved

B.W. 0058

1443

OF PEARLS

Composed and Arranged by
JERRY GRAY

1st Trumpet in Bb

1 HAT

AS PLAYED BY BOBBY HACKETT

G 2nd TRPT. 6m. Am Bb A F# A pp

b^b cmi A omi A^b omi B^b F

Gmi A Ami A^b A C A B^b F B^b F B^b7 A7

TO ST MUTE [H] p

bend

1 pp..... DIE OUT.....

2 OPEN ff

HAT pp

A STRING

2nd Trumpet in Bb

Medium Jump Tempo

The musical score consists of six systems of music, each starting with a boxed letter (A-F).

Copyright MCMXLII by Mutual Music Soc. New York
Bradbury Wood Ltd.
For British Empire (except Canada)

All rights reserved

B.W. 0058

1443

OF PEARLS

Composed and Arranged by
JERRY GRAY

2nd Trumpet in Bb

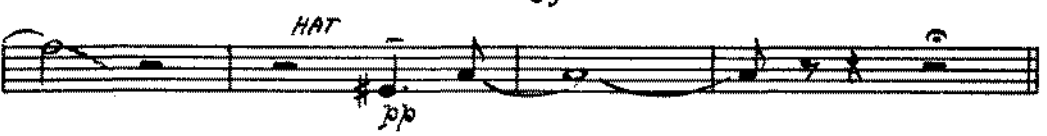
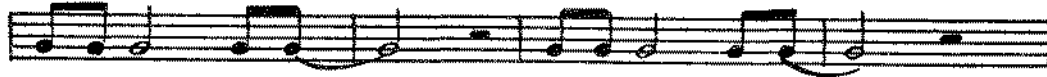

A STRING

3rd Trumpet in B \flat

Medium Jump Tempo

Copyright MCMXLII by Mutual Music Soc. New York
Bradbury Wood Ltd.
For British Empire (except Canada)

All rights reserved

B.W. 0058

1443

OF PEARLS

Composed and Arranged by
JERRY GRAY

3rd Trumpet in Bb

E

pp

OPEN

ff

HAT

p

pp

G

12

TO ST. MUTE

4

H

p

bend

pp

DIE OUT ...

OPEN

2

ff

HAT

pp

4th TRUMPET
Mec. Jump

A STRING OF PEARLS

ff > > 2 A 8 B 6

HAT > C 7 OPEN - ^ D #b u - >

fz > u - > ^

Bend > 1 > > > p

> > Smear E > ^ ^

HAT ^ ^ F pp

OPEN ^ 1 HAT > p

9 12 ST. MUTE H ^ ^ ^ ^ ^ ^ ^ ^

pp DIE OUT HAT ^ ^ ^ ^ 2 OPEN ^ ^ ^

pp HAT ^ ^

arr S.P. PRICE c 1983

A STRING OF PEARLS

Piano

Medium Jump Tempo

- System 2: Saxophones (SAX'S) enter with a melodic line. Dynamics include *p*.
- System 3: Trombone (Trombo) enters with a melodic line. Dynamics include *mf*.
- System 4: Continuation of the piano accompaniment.
- System 5: Continuation of the piano accompaniment.
Section markers A, B, and C are placed above the saxophone and trombone staves.

Copyright MCMLII by Mutual Music Soc. New York
Bradbury Wood Ltd.
For British Empire (except Canada)

All rights reserved

B.W. 0058

1113

A STRING

Piano 2

OF PEARLS

Composed and Arranged by
JERRY GRAY

Piano 3

A STRING OF PEARLS

Piano 4

A STRING

Guitar

Medium Jump Tempo

ff *G⁹* *G⁷* *G⁷* *Solo with Piano*

A C Cmaj⁷ C⁷ C⁷ Ami C⁺ C C⁺ C^b C⁷ C⁷ Cmaj⁷ C Cmaj⁷

p C⁷ C^b C⁺ C⁺ C D⁹ G⁷ C G⁷ C Ami Fdim Gdim

B F Fmaj⁷ F⁷ F⁷ Dmi F⁺ F F⁺ F^b F⁷ F⁷ Fmaj⁷ F^b Fmaj⁷

mf F⁷ F^b F⁺ F⁺ F G⁹ C⁷ F G⁷

C C Cmaj⁷ C⁷ C⁷ Ami C⁺ C C⁺ C^b C⁷ C⁷ Cmaj⁷ C Cmaj⁷

p C⁷ C^b C⁺ C⁺ C D⁹ G⁷ C *Pinch* E^b7

D A^b D^b9 A^b A^b7 *ff* D^b9

ff A^b A^b E^b7 E^b7 B^bmin⁷ C^{dim} C^{dim} E^b7 A^b9 A^b6 A^b E^b9

p A^b A^b7 **E** D^b9

p A^b B^bmi⁷ E^b7 *ff* A^b A^b E^b7

pp

OF PEARLS

Composed and Arranged by
JERRY GRAY

Guitar

F $A^b(6)(add B^b)$ D^b13 $A^b(6)(add B^b)$ A^b9 D^b13

$A^b(6)(add B^b)$ E^b13 A^b B^b7

ff

E^b $Fmi Gmi Gmi A^b Gmi Fmi$ E^b $Fmi Gmi Gmi A^b Gmi Fmi$

pp

G E^b $Fmi Gmi Gmi A^b Gmi Fmi$ E^b $Fmi Gmi Gmi A^b Gmi E^b$

pp

A^b $B^bmi Cmi Cmi D^b Cmi A^b$ E^b $Fmi Gmi Gmi A^b Gmi E^b$

$Fmi Gmi A^b$ $A^b B^b A^b Fmi$ $E^b Fm Gm.$ $E^b A^b7 G7$

C \textcircled{H} C $Cmaj7 C7$ $C7 Ami C+ C$ $C+ C^b C7$

pp

$C7 Cmaj7 C$ $Cmaj7 C7$ $C^b C+ C+ C$ $D9 G7$ C $C dim G9$

C $Cmaj7 C7$ $C7 Ami C+ C$ $C+ C^b C7$ $C7 Cmaj7 C$ $Cmaj7$

pp die... out

$C7$ $C^b C+ C+ C$ $D9 G7$ C $Dmi7 Gdim$ $Dmi7 Gdim$ $Dmi7 E^bmi6 C$

ff

$G+7$ C

pp

A STRING

Bass

Medium Jump Tempo

Solo with Piano

Copyright MCMXLII by Mutual Music Soc. New York
(Bradbury Wood Ltd.
For British Empire (except Canada)

All rights reserved

B.W. 0058

1443

OF PEARLS

Composed and Arranged by
JERRY GRAY

Bass

A STRING OF PEARLS

Composed and Arranged by
JERRY GRAY

Drums

Medium Jump Tempo

- A** *Softly with SAKS* (Dynamics: *ff*, *p*)
- B** *Slightly Louder* (Dynamics: *mf*)
- C** *TUTTI* (Dynamics: *mf*)
- D** *TUTTI* (Dynamics: *mf*)
- E** *Alto Sax. Solo* (Dynamics: *ff*, *p*)
- F** *TEN. SAX. SOLO* (Dynamics: *pp*)
- G** *TRUMP. SOLO* (Dynamics: *ff*, *f*, *p*, *pp*)
- H** *Swing Softly* (Dynamics: *p*, *very softly*, *die out*, *ff*)

Additional performance instructions include "WITH PIANO" and "HIT IT!". The score concludes with a final flourish and a double bar line.

Copyright MCMXLII by Mutual Music Soc. New York
Bradbury Wood Ltd.
For British Empire (except Canada)

All rights reserved

B.W. 0056

1448